

# m/v VEZHEN

Предварителен анализ във връзка  
със случая с изтекла котва на  
М/К Вежен

# m/v Vezhen

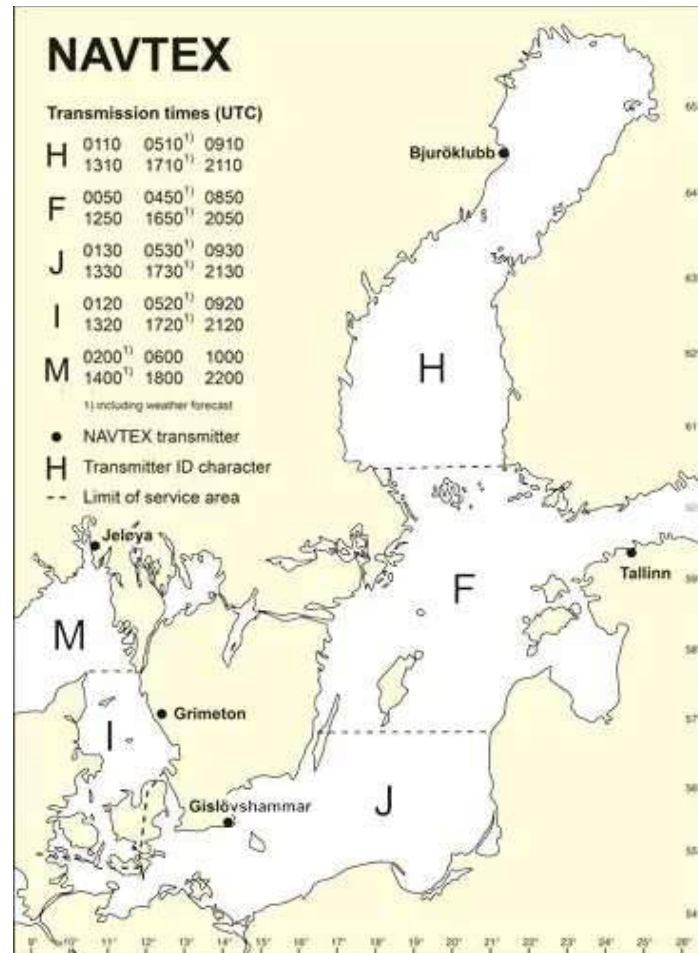

# m/v Vezhen

27/01/2025, 11:15

NAVTEX LIVE Frequency 518 KHz

27/01/2025, 11:15

NAVTEX LIVE Frequency 518 KHz

## NAVTEX LIVE

©2019 by Konstantin Sedov (3.0.0.5 (pgSQL))

MSG date:	25/01/2025
MSG area:	F ▼
MSG type:	E (Meteorological forecasts) ▼
Select	

2025-01-25 18:50:13(LV) AREA: F

ZCZC FE79  
251614 UTC JAN  
BALTIC SEA WEATHER FORECAST

**NEAR GALE WARNING:**

SKAGERRAK, LAKE VAERNERN,  
NORTHERN BALTIC,  
SEA OF AALAND, ARCHIPELAGO SEA,  
SOUTHERN SEA OF BOTHNIA, THE QUARK,  
NORTHERN SEA OF BOTHNIA, BAY OF BOTHNIA.

**WEATHER SUMMARY:**

L MOV NE-WARDS ALONG NORWEGIAN COAST AND  
REACHING THE LOFOTEN ISLANDS DURING SUNDAY.

FORECAST VALID 24 HOURS (WIND SCALE IN METERS PER SECOND)

SKAGERRAK  
SW 11- 16 M/S. OVERNIGHT MORNING DECR, TOMORROW 6-11 AND BACK S.  
MAINLY GOOD VIS, SOME SHWRS.  
KATTEGAT  
SW 6-11. TOMORROW S OR VRB 1-6. GOOD VIS.  
LAKE VAERNERN  
SW 7-12, OVERNIGHT TEMPO 11- 16, TOMORROW 4-9. GOOD VIS.  
THE SOUND AND THE BELTS AND WESTERN BALTIC:  
SW OR VRB 2-7. TOMORROW 1-4. MAINLY GOOD VIS.  
SOUTHERN BALTIC AND SOUTHEASTERN BALTIC AND  
CENTRAL BALTIC AND GULF OF RIGA  
S-SW 7-12. THIS EVENING DECR FM SOUTH, TOMORROW VRB 1-6.  
TEMPO RAIN WITH MOD VIS.

NORTHERN BALTIC AND GULF OF

F\_KUBKUBB\_SMMWMY\_DFPS\_ZJZPHMMONJZCHDPYVJPMZ\_MLZHDFFMMZYHDPYVJPMZ\_MLZHDFFMMWMMONHDPY\_CY\_MWML\_MZ.)+\_\$!..9,\*7.  
THMGWCFP\_MP  
P\_MZYHDPHF\_DHMWPXY\_MGHZ\_ZY\_ZUM\_E \_MMONG\_F\_SEM\_ZZ\_M\_FJ  
\_GONNNIII  
ZCZC

2025-01-25 06:50:13(LV) AREA: F

ZCZC FE78  
250410 UTC JAN  
BALTIC SEA WEATHER FORECAST

**NEAR GALE WARNING:**

NORTHERN BALTIC, CENTRAL BALTIC, SOUTHEASTERN BALTIC, SOUTHERN BALTIC,  
NORTHERN SEA OF BOTHNIA, SOUTHERN SEA OF BOTHNIA, SEA OF AALAND,  
KATTEGAT, THE SOUND AND THE BELTS, ARCHIPELAGO SEA, GULF OF FINLAND,  
GULF OF RHGA, LAKE VAERNERN, BAY OF BOTHNIA  
GALE WARNING

SKAGERRAK

WEATHER SUMMARY:

DEEP L MOV SWLY N-WARDS OVE\_NRWAGIAN SEA AND  
SUNDAY MORNING CENTERED W OF \_H\_NL\_3\_DRECASTINAL D 24 \_99\$ =8'.  
KATTEGAT AND LAKE VAERNERN  
SW 10-14, DECR, DURING DAY 7-12 AND OVERNIGHT 5-9. MOD-GOOD VIS.  
THE SOUND AND THE BELTS AND WESTERN BALTIC  
S OR VRB 3-8. MOD-GOOD VIS, DURING DAY PASSING RAIN.  
SOUTHERN BALTIC AND SOUTHEASTERN BALTIC  
S-SW 7-13, FROM LATE SATURDAY EVENING W-SW AND DECR ABOUT 5.  
TEMPO RAIN WITH MOD VIS.

CENTRAL BALTIC AND GULF OF RIGA  
S-SW 10-15, DECR, SATURDAY AFTERNOON 7-12 AND OVERNIGHT 4-8.  
MAINLY GOOD VIS, LOC RAIN.  
NORTHERN BALTIC AND GULF OF FINLAND AND SEA OF AALAND AND ARCHIPELAGO SEA  
S-SW 12-17, SATURDAY AFTERNOON DECR AND OVERNIGHT 7-12.  
MAINLY GOOD VIS, BUT IN GULF OF FINLAND AT FIRST RAIN.  
SOUTHERN SEA OF BOTHNIA AND NORTHERN SEA OF BOTHNIA AND THE QUARK  
S-SW 13-17, SUNDAY MORNING SOMEWHAT DECR.  
IN QUARK AT FIRST SNOW WITH POOR VIS, BUT ELSE MAINLY GOOD VIS.  
BAY OF BOTHNIA  
S-SE 5-10. SATURDAY AFTERNOON S-SW INCR \_ZCZC

NAVTEX.LV (Version: 3.0.0.5 (pgSQL))

<https://navtex.lv>

1/2

<https://navtex.lv>

2/2

# m/v Vezhen

27/01/2025, 11:16

NAVTEX LIVE Frequency 518 KHz

## NAVTEX LIVE

©2019 by Konstantin Sedov (3.0.0.5 (pgSQL))

MSG date:	<input type="text" value="26/01/2025"/>
MSG area:	<input type="text" value="F"/>
MSG type:	<input type="text" value="E (Meteorological forecasts)"/>
<input type="button" value="Select"/>	

2025-01-26 06:50:15(LV) AREA: F

ZCZC FEB0

260420 UTC JAN

BALTIC SEA WEATHER FORECAST

NEAR GALE WARNING

NORTHERN BALTIC, NORTHERN SEA OF BOTHNIA, SOUTHERN SEA OF BOTHNIA, SKAGEDRA, 5-3 17-4(, LAKE VAENERN, BAY OF BOTHNIA, THE BELTS, KATTE\_\_T

WEATHER SUMMARY:

\$!9,.34 '9\_ 3\_2, \_9= ,3-\_ARG

\_U\_AXN INCR 6-11 IN CONNECTION WITH L\_.\_(.0\_0(.6'3\_ 0\_ 0\_4-8, 285\_ .95-POOR VIS.

CENTRAL BALTIC AND GULF OF RIGA

SH 7-12, IN AFTERNOON VRB 1-6. IN EVENING 5-10 IN CONNECTION WITH \_\_M\_FM AFTERNOON RAIN WITH MOD-POOR VIS.

NORTHERN BALTIC

SH 10-15, IN EARLY MORNING DECR, IN AFTERNOON 5-10. IN EVENING VRB 1-6. MAINLY GOOD VIS.

GULF OF FINLAND AND SEA OF AALAND AND ARCHIPELAGO SEA AND SOUTHERN SEA OF BOTHNIA AND NORTHERN SEA OF BOTHNIA AND THE QUARK AND BAY OF BOTHNIA SH 8-13, LATE MORNING DECR, IN AFTERNOON 5-10. IN EVENING S FURTHER DECR.

LOC SHWR OF SNOW WITH RISK OF POOR VIS. OVERNIGHT RISK OF FOG.

NNNN

NAVTEX.LV (Version: 3.0.0.5 (pgSQL))

# m/v Vezhen

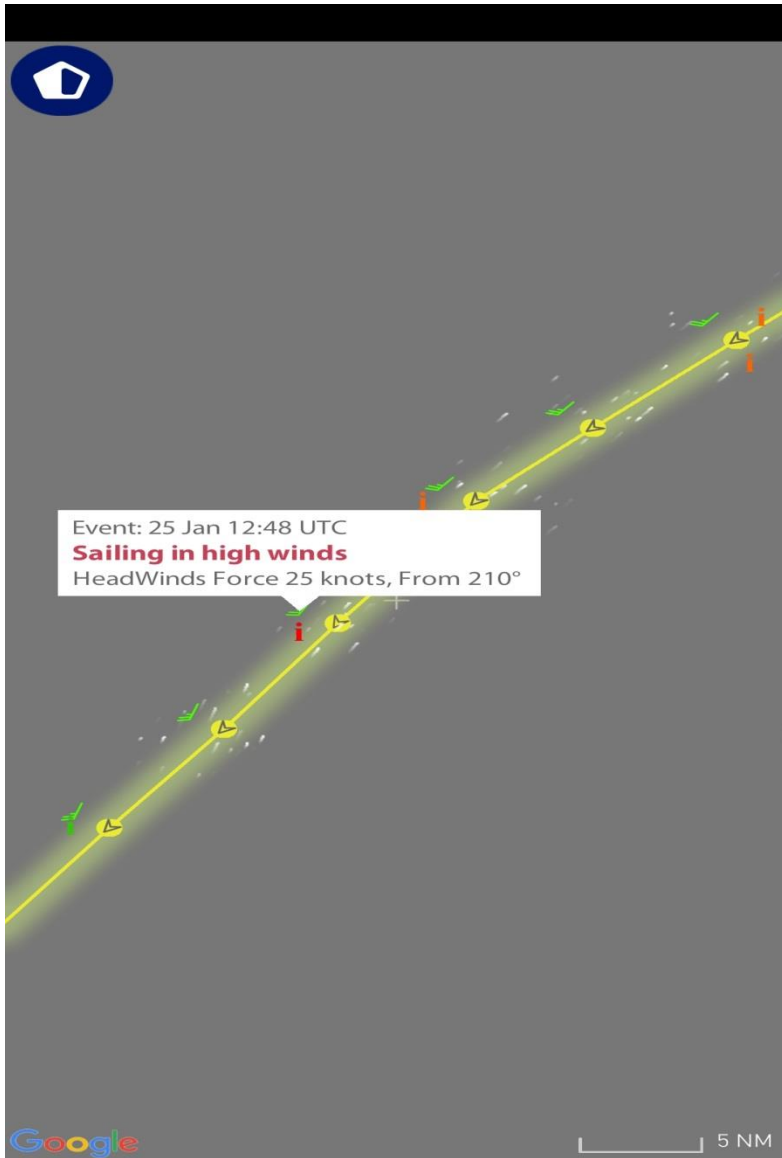

# m/v Vezhen



# m/v Vezhen



# m/v Vezhen





# m/v Vezhen



# m/v Vezhen



# m/v Vezhen



# m/v Vezhen



# m/v Vezhen

- Следствие въздействие от лошото време (килево и бордово клатене) , ударите върху лапите на котвата , корпуса и баковата част се скъсва осигурителната проволка в долната част на талрепа .
- В допълнение на това настъпва приплъзване на няколко звена в следствие на отместване от фиксираното положение на гилотината , създаващ допълнителен луфт от приспуснатото положение от попоходно на котвата. Бива преодоляно и възпиращото въздействие на допълнително поставения заключващ бар през звено към веригата , който е бил
- V-деформиран и прекаран през котвения клюз . следи от което се виждат в същия.
- Всичко това води до постепенно преодоляване на спирация ефект на и на лентовия спирач.
- Започва постепенно изтичане на веригата на лява котва през клюза в следствие на ускоряващата маса на котввата заедно с частта от изтеклата верига.